

WETLAND & STREAM IMPACTS

HNTB HNTB NORTH CAROLINA, P.C.
343 E. Six Forks Road, Suite 200
Raleigh, North Carolina 27609
NC License No: C-1554

PROJECT REFERENCE NO.	SHEET NO.
17BP.2.R.19	4
RW SHEET NO.	
ROADWAY DESIGN ENGINEER	HYDRAULICS ENGINEER
ISABELLE M. PERRY NDR	ROBERT G. FOSTER, ET AL DB 1097 PG 527 PC 8 PG 163

ISABELLE M. PERRY
NDR

NC GLOBAL TRANSPARK AUTHORITY
DB 1451 PG 608

W2

PERMANENT WETLAND IMPACTS = 0 Ac/0 SF
MECHANIZED CLEARING IN WETLANDS = 0 Ac/0 SF
PERMANENT STREAM IMPACTS = 10 LF
TEMPORARY STREAM IMPACTS = 0 LF

W1

PERMANENT WETLAND IMPACTS = 0.03 Ac/1165 SF
MECHANIZED CLEARING IN WETLANDS = <0.01 Ac/243 SF
PERMANENT STREAM IMPACTS = 0 LF
TEMPORARY STREAM IMPACTS = 0 LF

W3

PERMANENT WETLAND IMPACTS = 0.01 Ac/451 SF
MECHANIZED CLEARING IN WETLANDS = <0.01 Ac/145 SF
PERMANENT STREAM IMPACTS = 9 LF
TEMPORARY STREAM IMPACTS = 0 LF

W4

PERMANENT WETLAND IMPACTS = 0.03 Ac/1482 SF
MECHANIZED CLEARING IN WETLANDS = 0.01 Ac/629 SF
PERMANENT STREAM IMPACTS = 0 LF
TEMPORARY STREAM IMPACTS = 0 LF

LEGEND

	DENOTES IMPACTS IN SURFACE WATER
	DENOTES EXCAVATION IN WETLAND
	DENOTES MECHANIZED CLEARING
	DENOTES FILL IN WETLAND

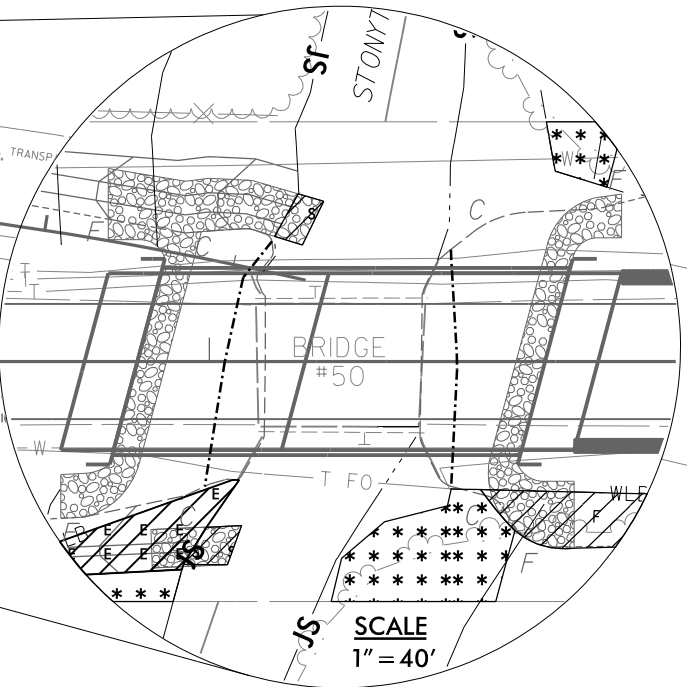
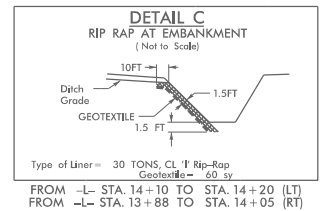
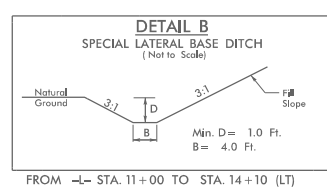
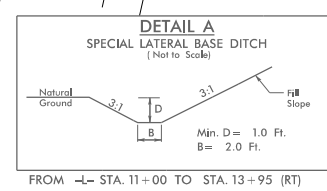

PROFILE

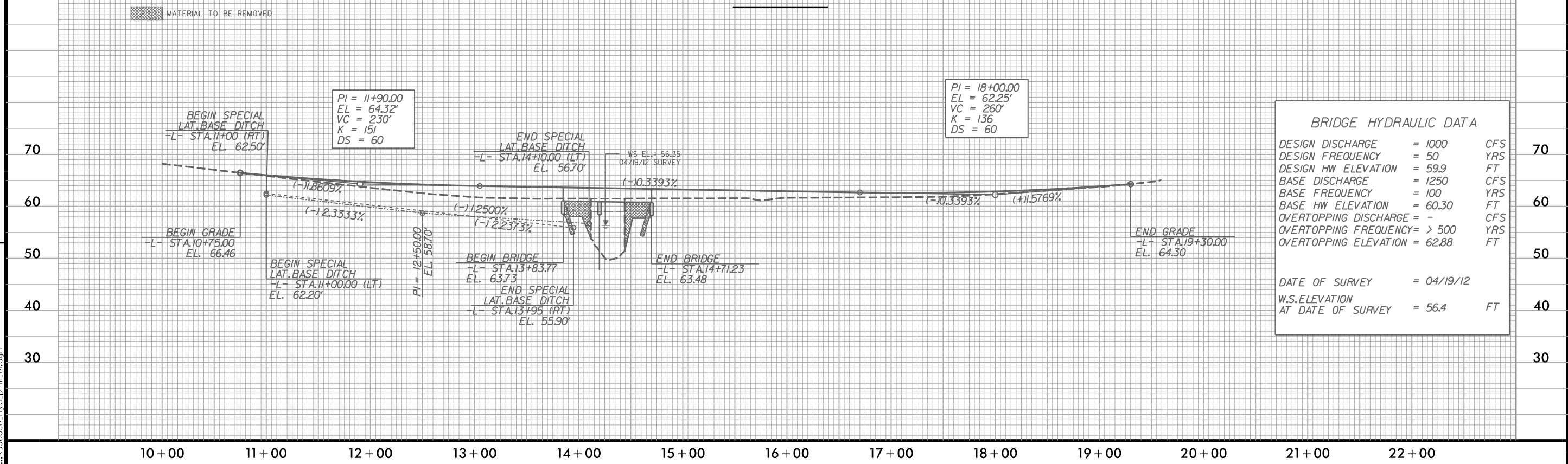

REVISIONS

6/4/2013
11:09:04 AM
...N330050-hyd.prm.01.dgn

WETLAND & STREAM IMPACTS

HNTB HNTB NORTH CAROLINA, P.C.
343 E. Six Forks Road, Suite 200
Raleigh, North Carolina 27609
NC License No: C-1554

PROJECT REFERENCE NO. 17BP.2.R.19	SHEET NO. 4
RW SHEET NO.	
ROADWAY DESIGN ENGINEER	HYDRAULICS ENGINEER

W2
PERMANENT WETLAND IMPACTS = 0 Ac/0 SF
MECHANIZED CLEARING IN WETLANDS = 0 Ac/0 SF
PERMANENT STREAM IMPACTS = 10 LF
TEMPORARY STREAM IMPACTS = 0 LF

W1
PERMANENT WETLAND IMPACTS = 0.03 Ac/1165 SF
MECHANIZED CLEARING IN WETLANDS = <0.01 Ac/243 SF
PERMANENT STREAM IMPACTS = 0 LF
TEMPORARY STREAM IMPACTS = 0 LF

W3
PERMANENT WETLAND IMPACTS = 0.01 Ac/451 SF
MECHANIZED CLEARING IN WETLANDS = <0.01 Ac/145 SF
PERMANENT STREAM IMPACTS = 9 LF
TEMPORARY STREAM IMPACTS = 0 LF

W4
PERMANENT WETLAND IMPACTS = 0.03 Ac/1482 SF
MECHANIZED CLEARING IN WETLANDS = 0.01 Ac/629 SF
PERMANENT STREAM IMPACTS = 0 LF
TEMPORARY STREAM IMPACTS = 0 LF

LEGEND

	DENOTES IMPACTS IN SURFACE WATER
	DENOTES EXCAVATION IN WETLAND
	DENOTES MECHANIZED CLEARING
	DENOTES FILL IN WETLAND

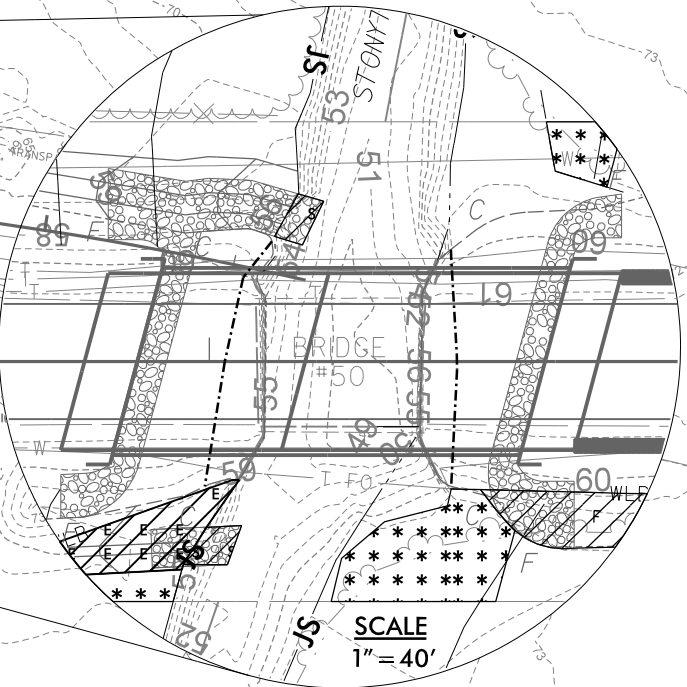
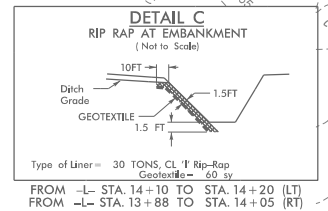
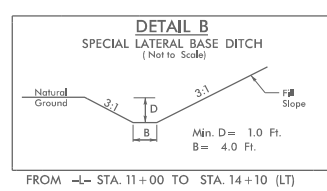
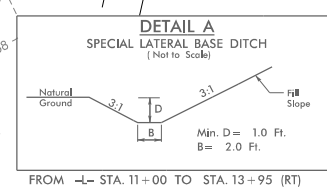

PROFILE

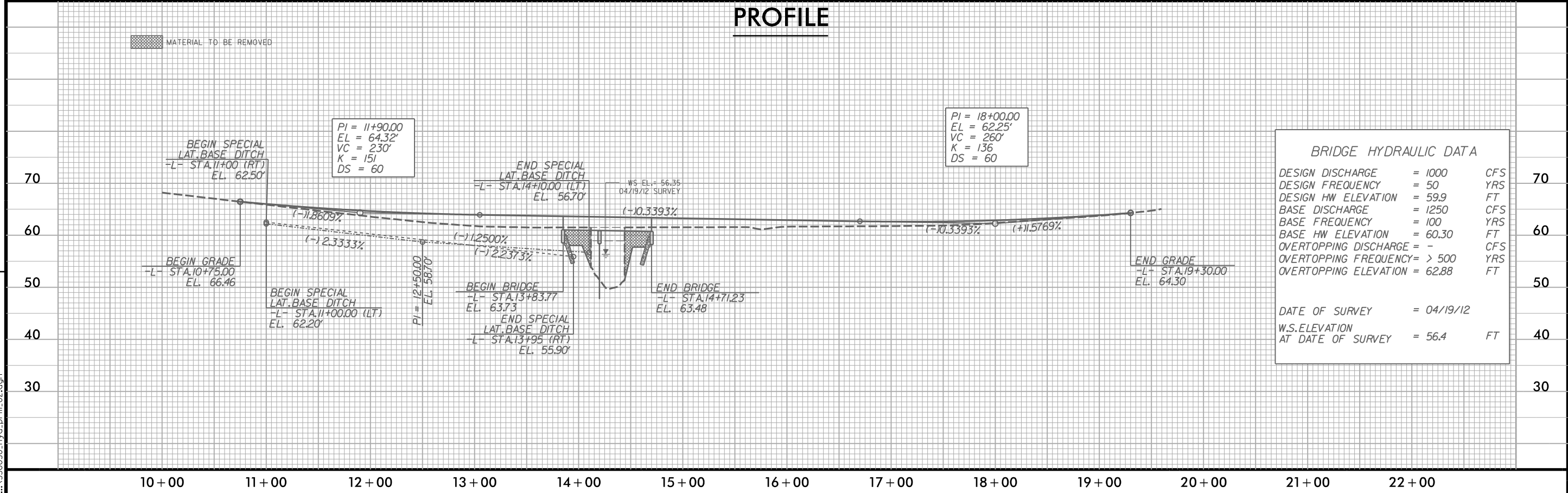

REVISIONS

6/4/2013
11:09:45 AM
...N330050-hyd.prm_02.dgn

BUFFER IMPACTS

HNTB HNTB NORTH CAROLINA, P.C.
343 E. Six Forks Road, Suite 200
Raleigh, North Carolina 27609
NC License No: C-1554

PROJECT REFERENCE NO. 17BP.2.R.19	SHEET NO. 4
RW SHEET NO.	
ROADWAY DESIGN ENGINEER	HYDRAULICS ENGINEER

ROBERT G. FOSTER, ET AL
DB 1097 PG 527
PC 8 PG 163

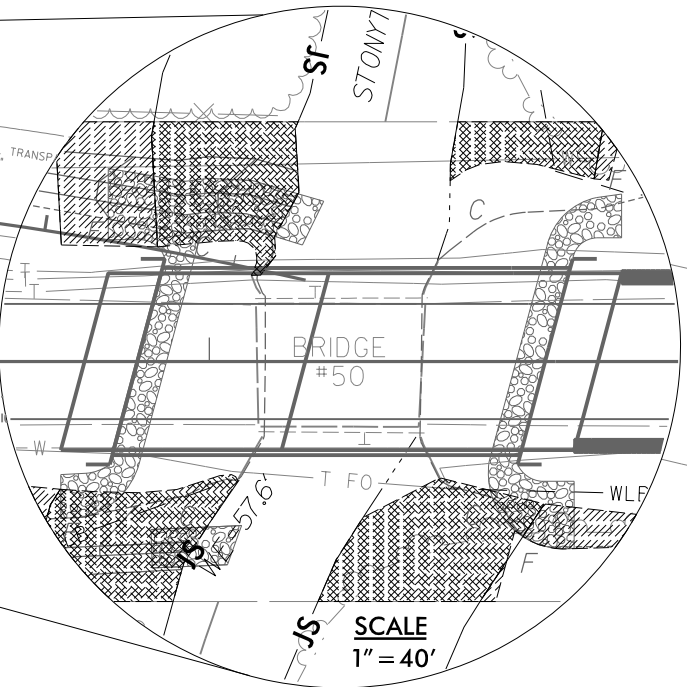
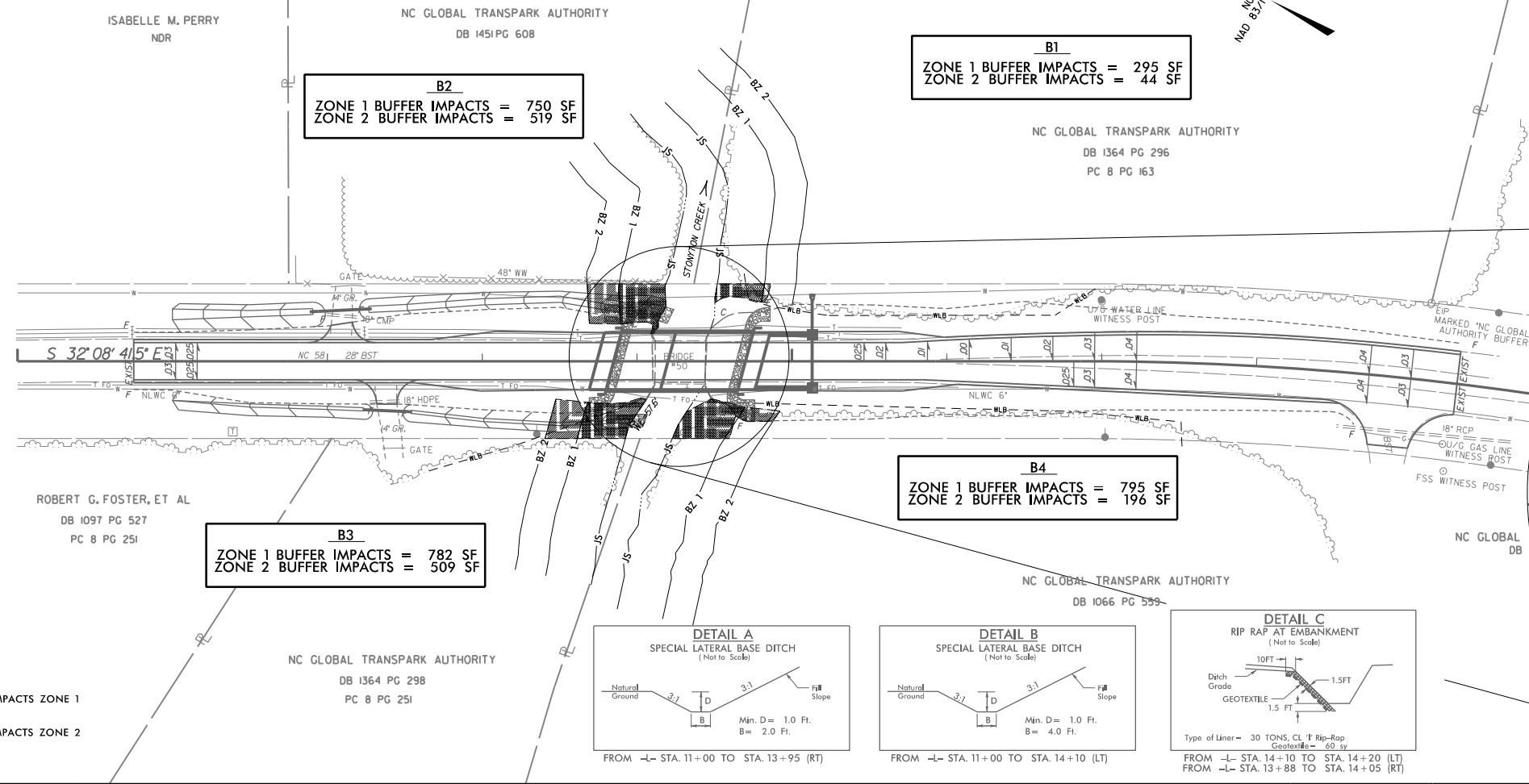

LEGEND

[Hatched Pattern]	ALLOWABLE IMPACTS ZONE 1
[Dotted Pattern]	ALLOWABLE IMPACTS ZONE 2

PROFILE

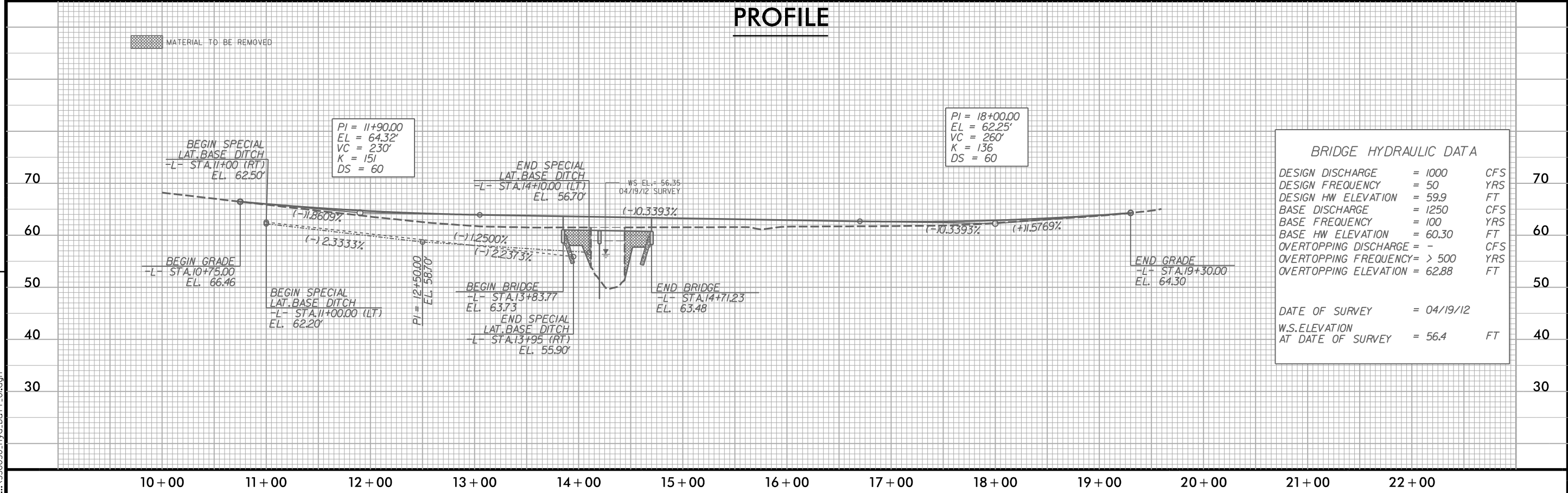

REVISIONS

6/4/2013 11:04:46 AM
...N3300050-hyd.burff-01.dgn

BUFFER IMPACTS

HNTB HNTB NORTH CAROLINA, P.C.
343 E. Six Forks Road, Suite 200
Raleigh, North Carolina 27609
NC License No: C-1554

PROJECT REFERENCE NO.	SHEET NO.
17BP.2.R.19	4
RW SHEET NO.	
ROADWAY DESIGN ENGINEER	HYDRAULICS ENGINEER

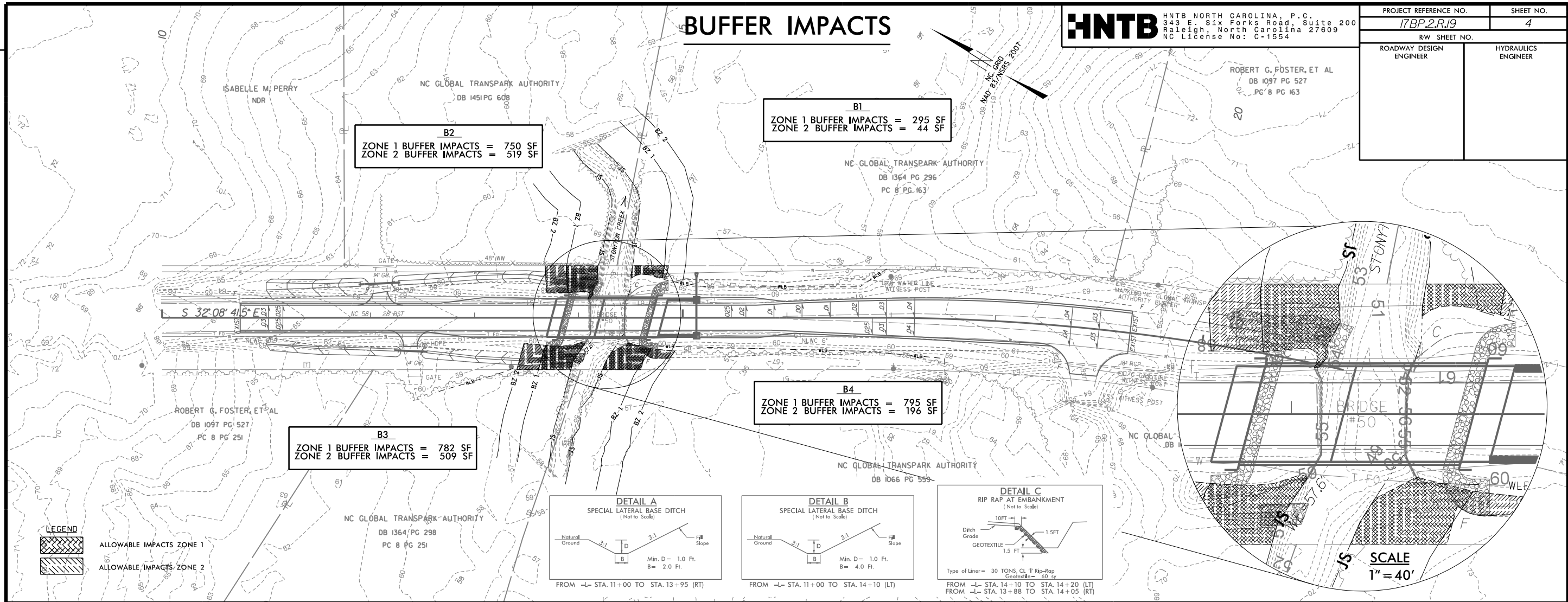

PROFILE

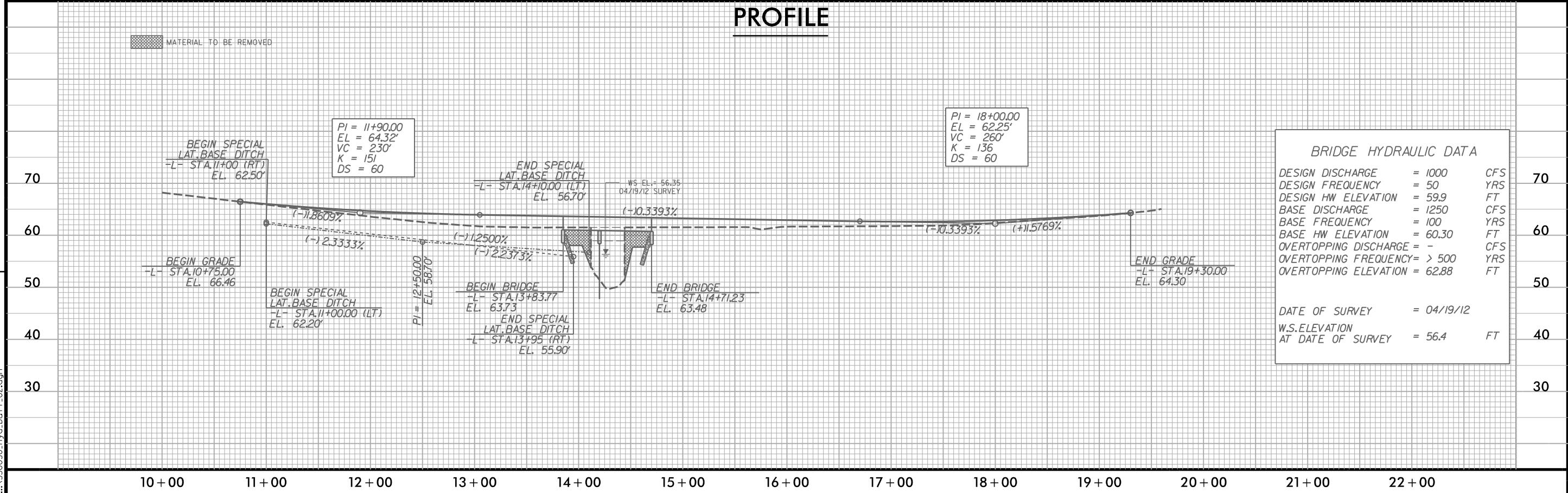

REVISIONS

6/4/2013 11:12:20 AM
...N330050-hyd.buf-f-02.dgn